

0178

Good News

UNAUTHORIZED REPRODUCTION IS PROHIBITED BY LAW

composed & arranged by Bob Wintzer

SCORE

MAESTRO 1/2

ves

pts

bs

1st Alto

2nd Alto

1st Tenor

2nd Tenor

Baritone

1st

2nd

3rd

4th

1st

2nd

3rd

4th

Bass

Drums

Guitar

Piano

1 2 3 4 5 6 7 8 9

11 *SUDDENLY FASTER* J=C.120

ves

s

1st Alto

2nd Alto

1st Tenor

2nd Tenor

Baritone

1st

2nd

3rd

4th

1st

2nd

3rd

4th

Bass

Drums

Guitar

Piano

11 12 13 14 15 16 17 18

axes

pts

bs

1st Alto

2nd Alto

1st Tenor

2nd Tenor

Baritone

1st

2nd

3rd

4th

1st

2nd

3rd

4th

Bass

Drums

Guitar

Piano

19 20 21 22 23 24 25 26

3/4" TO FLUGEL (OPC)

UNIS

FUNK SO SMILE

R.H.

axes

pts

bs

1st Alto

2nd Alto

1st Tenor

2nd Tenor

Baritone

1st

2nd

3rd

4th

1st

2nd

3rd

4th

Bass

Drums

Guitar

Piano

27 28 29 30 31 32 33 34

UNIS

1st Alto
2nd Alto
1st Tenor
2nd Tenor
Baritone
1st
2nd
3rd
4th
1st
2nd
3rd
4th
Bass
Drums
Guitar
Piano

35 36 37 38 39 40 41 42

47

1st Alto
2nd Alto
1st Tenor
2nd Tenor
Baritone
1st
2nd
3rd
4th
1st
2nd
3rd
4th
Bass
Drums
Guitar
Piano

43 44 45 46 47 48 49 50

1st Alto

2nd Alto

1st Tenor

2nd Tenor

Baritone

1st

2nd

3rd

4th

1st

2nd

3rd

4th

Bass

Drums

Guitar

Piano

51 52 53 54 55 56 57 58

FMA⁹ FMI⁹(b6) FMA⁹

1st Alto

2nd Alto

1st Tenor

2nd Tenor

Baritone

1st

2nd

3rd

4th

1st

2nd

3rd

4th

Bass

Drums

Guitar

Piano

59 60 61 62 63 64 65 66

Cmi⁷ Fmi¹¹ Fmi⁷(b6) B^{9sus} B⁹ E^{9sus} Bmi⁷

Full Solo Full

57 PLAY 4 TIMES

1st Alto: PLAY 3RD & 4TH TIME ONLY

2nd Alto: PLAY 3RD & 4TH TIME ONLY

1st Tenor: PLAY 3RD & 4TH TIME ONLY

2nd Tenor: FIRST 1ST TIME

Baritone: PLAY 4 TIMES

1st: PLAY 3RD & 4TH TIME ONLY

2nd: PLAY 3RD & 4TH TIMES ONLY

3rd: FIRST 1ST TIME

4th: (4' CANT COU. VER. P)

1st: PLAY 3RD & 4TH TIMES ONLY

2nd: FIRST 1ST TIME

3rd: PLAY 4 TIMES

4th: PLAY 4 TIMES

Bass: PLAY 4 TIMES

Drums: PLAY 4 TIMES

Guitar: FIRST 1ST TIME - R.H.

Piano: PLAY 4 TIMES - L.H.

7 67 68 69 70 71 72 73 74

75 OPEN FOR SOLOS

79 ON CUE

83

1st Alto: SOLO G7

2nd Alto: SOLO G7

1st Tenor: SOLO G7

2nd Tenor: SOLO G7

Baritone: SOLO G7

1st: SOLO G7

2nd: SOLO G7

3rd: SOLO G7

4th: SOLO G7

1st: SOLO G7

2nd: SOLO G7

3rd: SOLO G7

4th: SOLO G7

Bass: COMP FOR SOLOS F7

Drums: COMP FOR SOLOS

Guitar: COMP FOR SOLOS G7

Piano: COMP FOR SOLOS

75 76 77 78 79 80 81 82 83

1st Alto

2nd Alto

1st Tenor

2nd Tenor

Baritone

1st

2nd

3rd

4th

1st

2nd

3rd

4th

Bass

Drums

Guitar

Piano

84 85 86 87 88 89 90 91 92 93

Chord markings: Cm7, F#m7, Bsus, D/E, Dm7, Em7, A

1st Alto

2nd Alto

1st Tenor

2nd Tenor

Baritone

1st

2nd

3rd

4th

1st

2nd

3rd

4th

Bass

Drums

Guitar

Piano

94 95 96 97 98 99 100 101

Chord markings: B/A, Bb/A, A, G/A, C/A, B/E, A, G/A, Bb/A, A, G/A, C/A, Bb/F, A

Performance markings: Rit. (Ritardando)

Heinz v. Hermann
Rönnestraße 4
1000 Berlin 19
Telefon 323 75 04

0178

Good News

composed & arranged
by Bob Mintzer

1st Eb ALTO SAX

MAESTOSO ♩ = 96

11 SUDDENLY FASTER ♩ = 120

OPEN 4

ON CUE

23

31

2

8

47

55

68

4 TIMES

f

fe — ff

PLAY 3RD/4TH TIME ONLY

mf

Handwritten notes

PLAY 4TH TIME ONLY

(SOLO) OPEN FOR SOLOS

(tp/guit)

DT 4-6

Empty musical staff.

ON CUE

Handwritten notes

mf CRESC.

83

ff

93

Rit. ———

Heinz v. Hermann
Rönnestraße 4
1000 Berlin 19
Telefon 323 75 04

0178 Good News

overbells

UNREPRODUCIBLE WITHOUT PERMISSION
IS PROHIBITED BY LAW

2ND ED ALTO SAX
MAESTOSO ♩ = 96

composed & arranged
by Bob Mintzer

11 SUDDENLY FASTER ♩ = 120
OPEN 4

ON CUE

65

15000 1231

67 4 TIMES *f* *fe* ——— *ff*
 PLAY 3RD/4TH TIME ONLY

PLAY 4TH TIME ONLY

75 OPEN FOR SOLOS

4

79 ON CUE

83

93

RIT. ———

Heinz v. Hermann
Rönnestraße 4
1000 Berlin 19
Telefon 323 75 04

0178

UNAUTHORIZED DUPLICATION
IS PROHIBITED BY LAW

Good News

composed & arranged
by Bob Mintzer

1st Bb TENOR SAX

MAESTOSO ♩=96

TENOR 1 - Pt. 2

GOOD NEWS

63

67 4 TIMES
PLAY 3RD/4TH TIMES ONLY

75 OPEN FOR SOLOS

79 ON CUE

83

93

0178 Good News

UNAUTHORIZED DUPLICATION
IS PROHIBITED BY LAW

2ND Bb TENOR SAX

composed & arranged
by Bob Mintzer

MAESTOSO ♩=96

f

11 **SUDDENLY FASTER** ♩=120

OPEN 4

ON CUE

67 4 TIMES
TACET 1ST TIME

75 OPEN FOR SOLOS

4

79 ON CUE

83

93

RIT.

Good News

BARITONE SAX
MAESTOSO 1.96

0178

composed & arranged
by Bob Mintzer

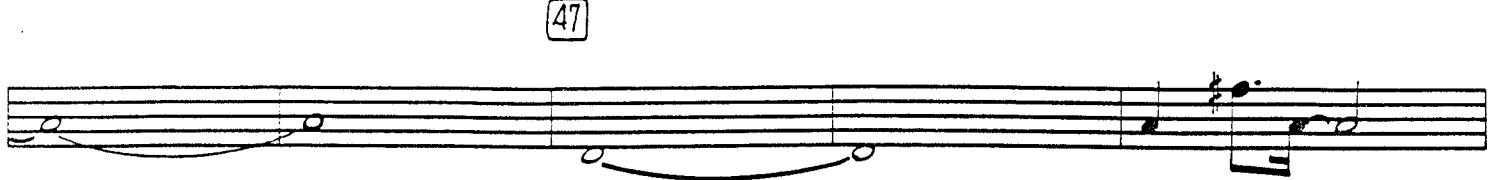
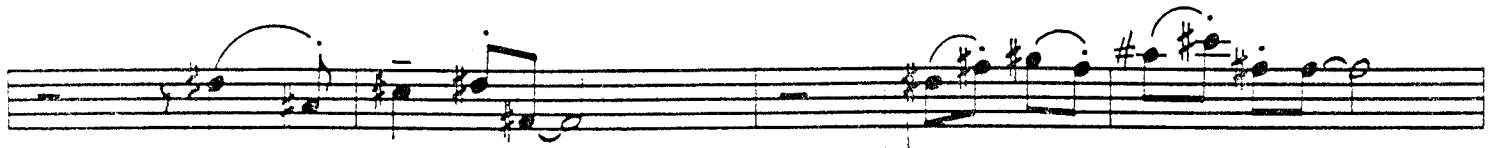
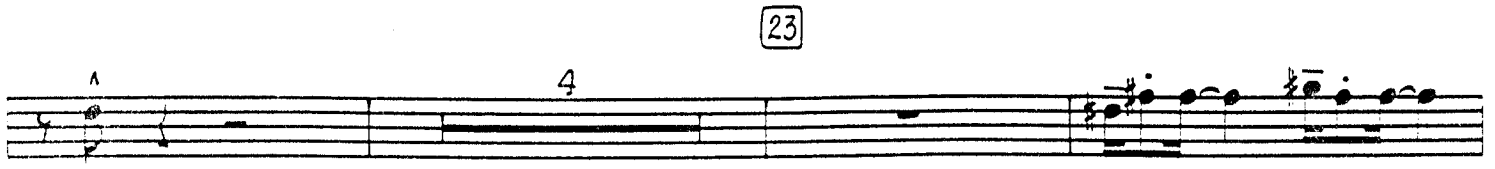
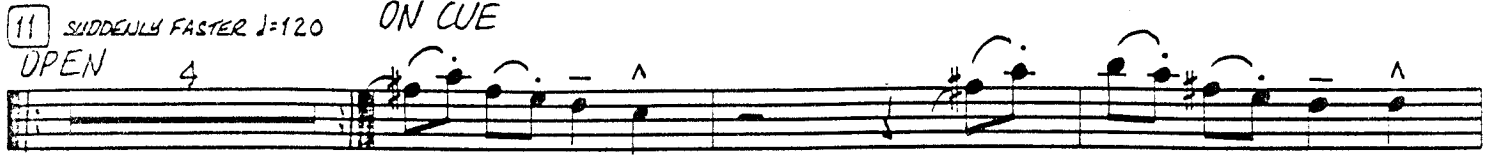
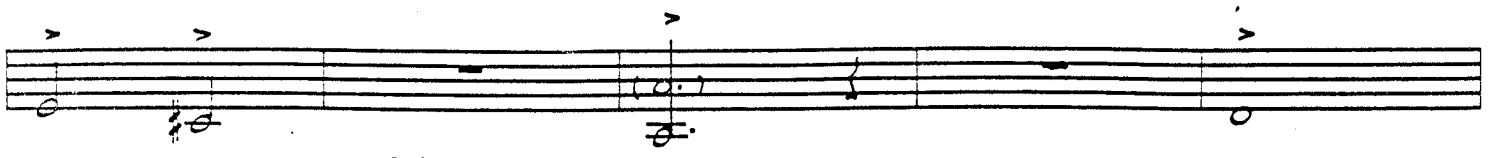
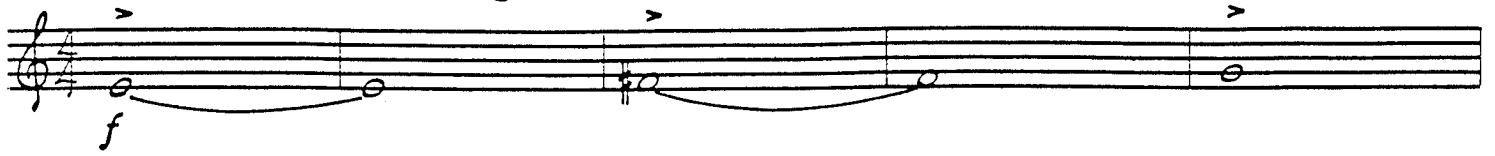

^ > 4

mf

63

f

67 PLAY 4 TIMES

3

mf

75 OPEN FOR SOLOS

4

79 ON CUE

83 mf CRESC.

ff

93

RIT.

Heinz v. Hermann
Rönnestraße 4
1000 Berlin 19
Telefon 323 75 04

UNAUTHORIZED DUPLICATION
IS PROHIBITED BY LAW

Good News

1st B♭ TRUMPET
MAESTOSO ♩ = 96

0 1 7 8

composed & arranged
by Bob Mintzer

ON CUE

1851A

COPYRIGHT © 1980 BY MINTZER MUSIC - USED BY PERMISSION
ALL RIGHTS RESERVED - MADE IN U.S.A. - INTERNATIONAL COPYRIGHT SECURED
SOLE SELLING AGENT: KENDOR MUSIC, INC., DELEVAN, NY 14042

GOOD NEWS

63

67

4 TIMES
PLAY 3RD/4TH TIME ONLY

75

OPEN FOR SOLO'S (3X)

79

ON CUE

93

TRPT. 2 - PG. 2

GOOD NEWS

- 3

63

67

4 TIMES
PLAY 3RD/4TH TIME ONLY

PLAY 4TH TIME ONLY

75 OPEN FOR SOLO'S (3/2)
(SOLO) G7

79 ON CUE

83

93

Rit. - - - - -

0178

Good News

UNAUTHORIZED DUPLICATION
IS PROHIBITED BY LAW

3RD B♭ TRUMPET

MAESTOSO ♩ = 96

composed & arranged
by Bob Mintzer

f

11 SUDDENLY FASTER ♩ = 120

OPEN 4 ON WUE

23 TO FLUGEL (OPT.)

2 FLUGEL.

31

mp

legato

mp

47

mp

55

mf

0178

Good News

UNAUTHORIZED DUPLICATION
IS PROHIBITED BY LAW

4th B♭ TRUMPET

MAESTOSO ♩ = 96

composed & arranged
by Bob Mintzer

f

11 SUDDENLY FASTER ♩ = 120
OPEN 4 DN CUE

TO FLUGEL (OPT.) 3:1 - 2 FLUGEL. **23**

mp

31 *legato*

mf

47

55

mf

63

67

4 TIMES
PLAY 3RD/4TH TIME ONLY

f *ff*

mf

75

OPEN FOR SOLOS 3x solo

4

PLAY 4TH TIME ONLY

79

ON CUE

83

mf CRESC. *ff*

93

93

rit.

Heinz v. Hermann
Rönnestraße 4
1000 Berlin 19
Telefon 323 75 04

0 178

Good News

REPRODUCTION BY ANY MEANS
IS PROHIBITED BY LAW

1st TROMBONE

composed & arranged
by Bob Mintzer

MAESTOSO 1: 96

f

11 SUDDENLY FASTER 1: 120
OPEN 4

ON CUE

23

mp

2

31

mp

47

2 6

55

mf

63

f 4 TIMES PLAY 3RD/4TH TIME ONLY

mf

75 OPEN FOR SOLOS

Empty musical staff.

79 ON CUE

mf CRESC.

83

ff

93

RIT.

Heinz v. Hermann
Rönnestraße 4
1000 Berlin 19
Telefon 323 75 04

0178

UNAUTHORIZED DUPLICATION
IS PROHIBITED BY LAW

Good News

2ND TROMBONE

MAESTOSO ♩=96

composed & arranged
by Bob Mintzer

Heinz v. Hermann
Rönnestraße 4
1000 Berlin 19
Telefon 323 75 04

0178

Good News

UNAUTHORIZED DUPLICATION
IS PROHIBITED BY LAW

3RD TROMBONE

MAESTOSO $\downarrow = 96$

composed & arranged
by Bob Mintzer

COPYRIGHT © 1980 BY MINTZER MUSIC - USED BY PERMISSION
ALL RIGHTS RESERVED - MADE IN U.S.A. - INTERNATIONAL COPYRIGHT SECURED
SOLE SELLING AGENT: KENDOR MUSIC, INC., DELEVAN, NY 14042

63

67

4 TIMES
TACET 1ST TIME

f *ff* *ff*

mf *mf* *mf* *mf* *mf* *mf* *mf* *mf*

mf *mf* *f*

mf *mf* *mf* *mf*

75 OPEN FOR SOLO'S

4

79 ON CUE

mf CRESC.

83

ff

93

ff *ff* *ff*

RIT. -----

ff *ff*

Heinz v. Hermann
Rönnestraße 4
1000 Berlin 19
Telefon 323 75 04

0178

UNAUTHORIZED DUPLICATION
IS PROHIBITED BY LAW

Good News

4TH TROMBONE

MAESTOSO ♩=96

composed & arranged
by Bob Mintzer

11 *SUDDENLY FASTER* ♩=120 *ON CUE*

OPEN 4

23

31

47

55

mf

COPYRIGHT © 1980 BY MINTZER MUSIC - USED BY PERMISSION
ALL RIGHTS RESERVED - MADE IN U.S.A. - INTERNATIONAL COPYRIGHT SECURED
SOLE SELLING AGENT: KENDOR MUSIC, INC., DELEVAN, NY 14042

63

67 PLAY 4 TIMES

75 OPEN FOR SOLO'S

4

Empty musical staff.

79 ON CUE

83

93

Heinz v. Hermann
Rönnestraße 4
1000 Berlin 19
Telefon 323 75 04

0178

Rock

UNAUTHORIZED DUPLICATION
IS PROHIBITED BY LAW

Good News

composed & arranged
by Bob Mintzer

GUITAR

MAESTOSO $\text{♩} = 96$

4 $BbMI^{11}$ GMA^{13} E Gb/C Eb/F

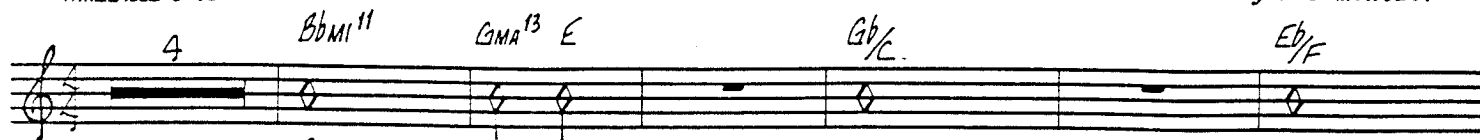

11 **SUDDENLY FASTER** $\text{♩} = 120$ *f* ON CUE

OPEN 4 Bb/A

23 2 8

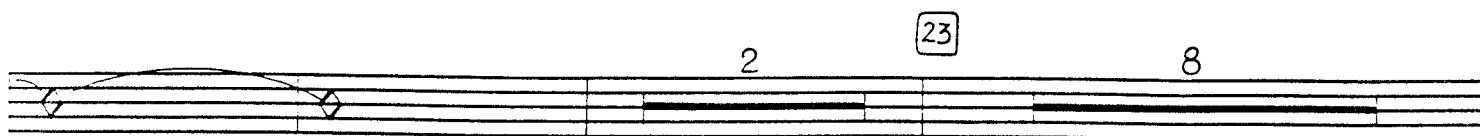

31 8 $F\#MI^9$ F/G $F\#MI^9$ C/D

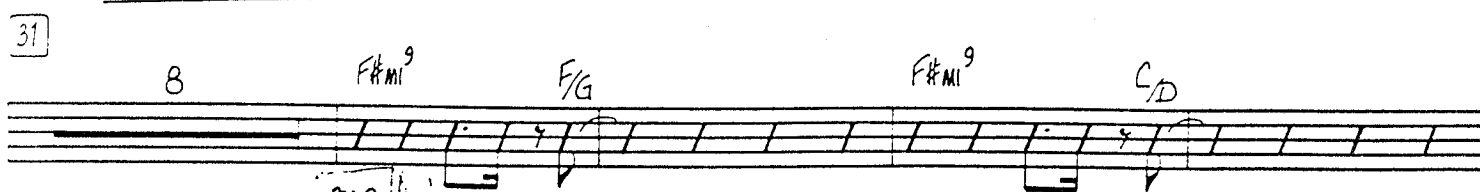

mp $F\#MI^7$ F/G Bb/C

47 FMA^9 $FMI^9(b6)$ FMA^9 $FMI^9(b6)$

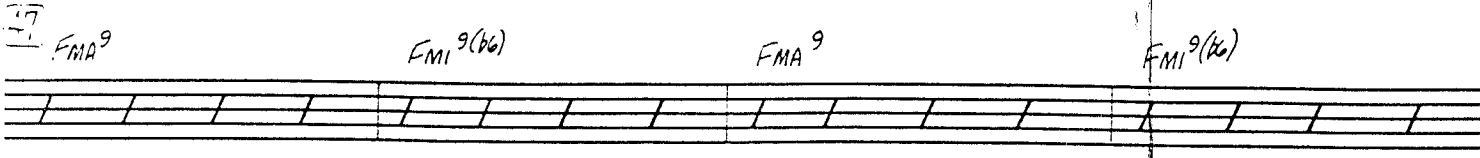

FMA^9 $FMI^9(b6)$ FMA^9

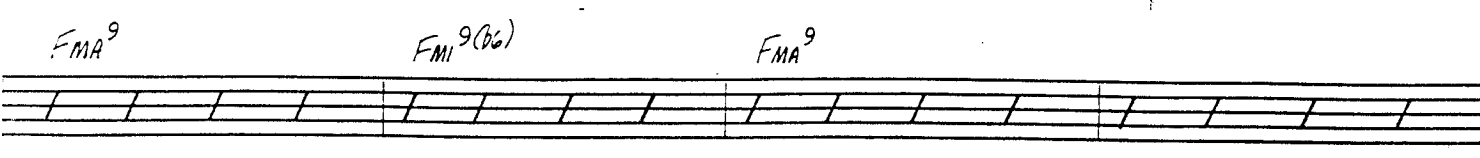

55 *mf*

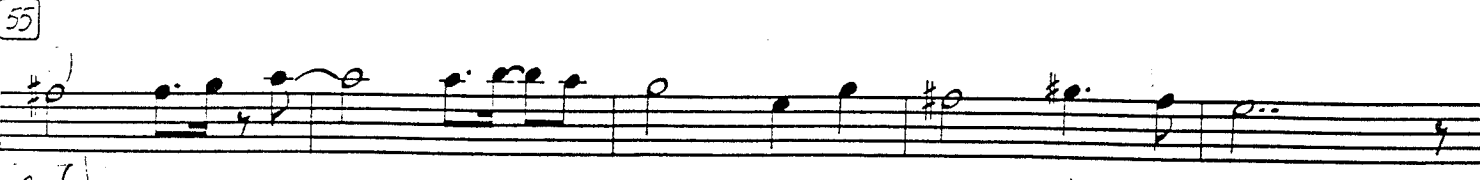

63 $F\#MI^{11}$ $F\#MI^7(b6)$ B^9sus B^9 E^9sus *f*

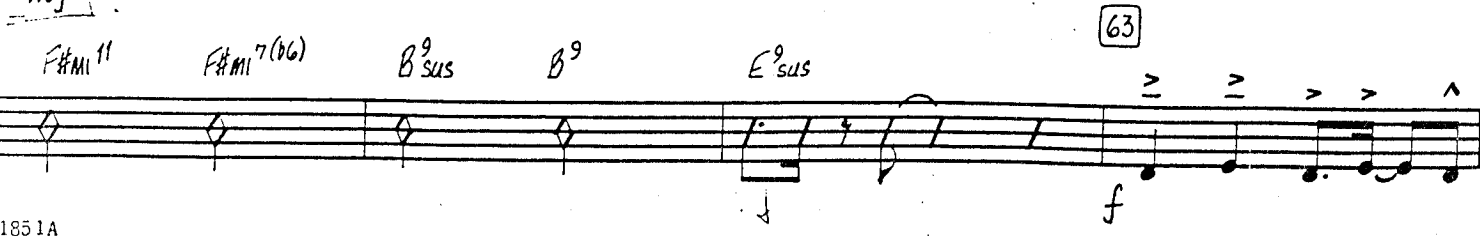

67 4 TIMES
PLAY 3RD/4TH TIME ONLY

75 OPEN FOR SOLO'S
f7

Empty musical staff.

79 ON CUE
Bb/C

83 mf cresc.

Good News

PIANO

MAESTOSO ♩ = 96

composed & arranged
by Bob Mintzer

BbMi¹¹ GMA¹³ E

SUSTAIN PEDAL DOWN

f

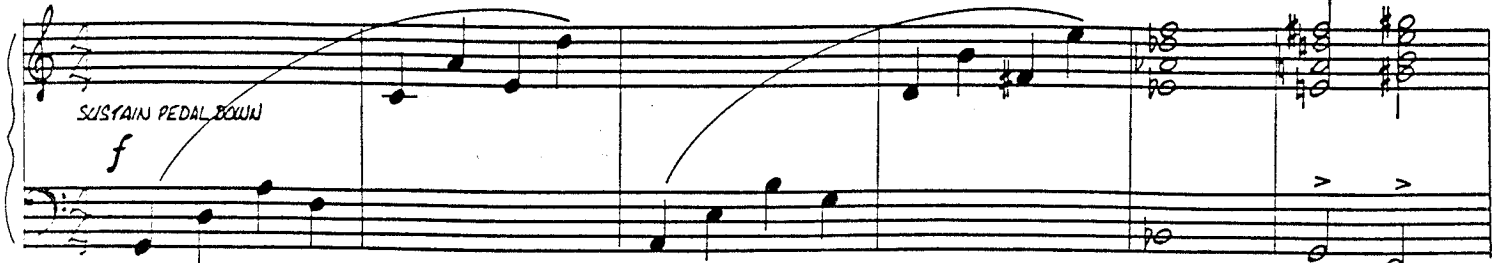

Gb/C EbM7/F

11 SUDDENLY FASTER ♩ = 120 ON CUE

OPEN

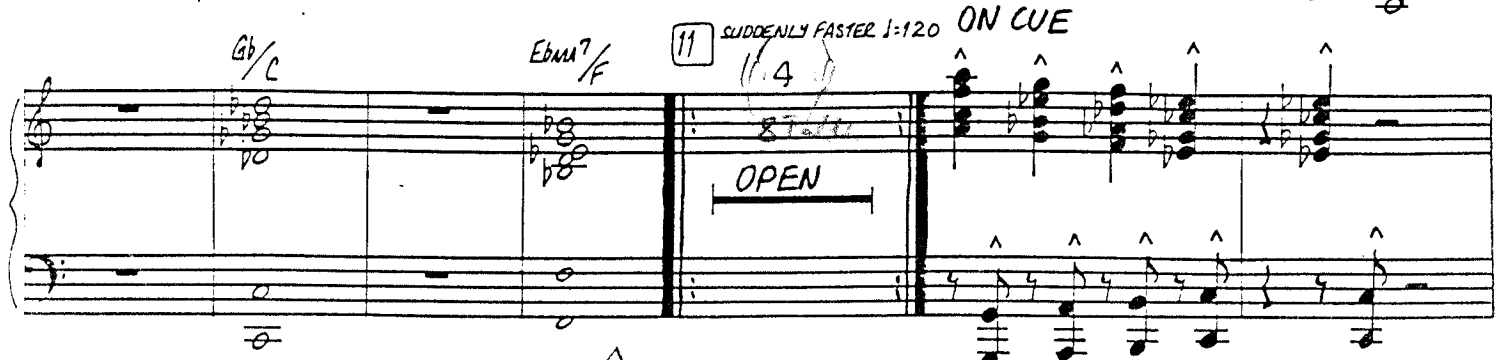

2

23

mp

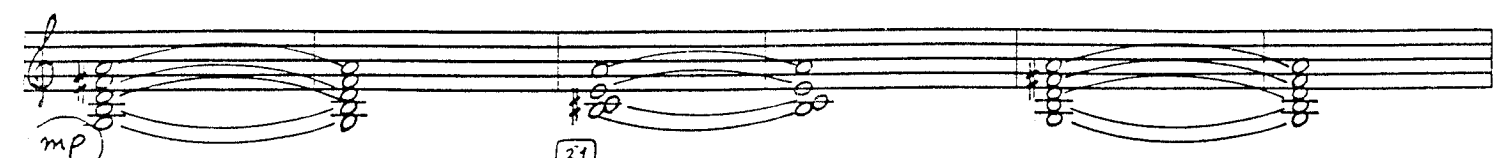

31

mp

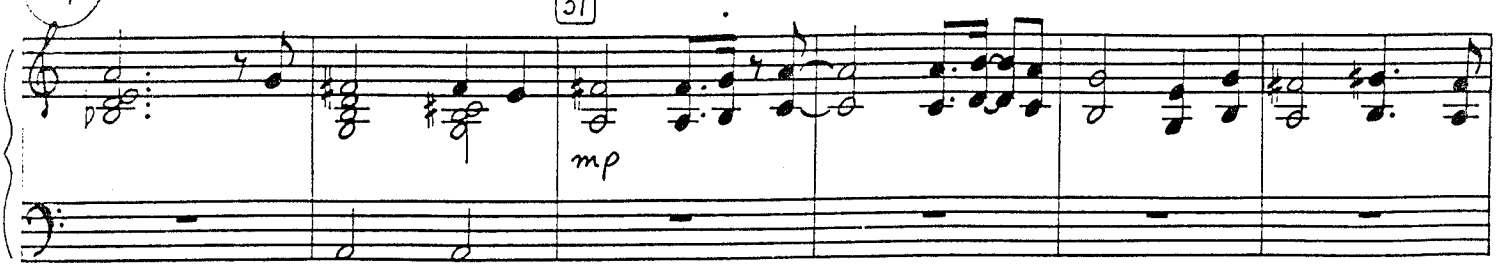

F#Mi⁹ F/G

p

67 4 TIMES (R.H. TACET 1ST TIME)

75 OPEN FOR SOLO'S

E7

79 ON CUE

83

Heinz v. Hermann
Rönnestraße 4
1000 Berlin 19
Telefon 323 75 04

0178

UNAUTHORIZED DUPLICATION
IS PROHIBITED BY LAW

Good News

BASS

composed & arranged
by Bob Mintzer

MAESTROSO ♩=96

11 **SUDDENLY FASTER ♩=120 ON CUE**
OPEN 8

23

31

F#m1⁹ F/G F#m1⁹ C/D

F#m1⁷ F/G Bb/C

1851A

COPYRIGHT © 1980 BY MINTZER MUSIC - USED BY PERMISSION
ALL RIGHTS RESERVED - MADE IN U.S.A. - INTERNATIONAL COPYRIGHT SECURED
SOLE SELLING AGENT: KENDOR MUSIC, INC., DELEVAN, NY 14042

FMA⁷ FMI^{9(b6)} FMA⁹ FMI^{9(b6)} FMA⁹ FMI^{9(b6)} FMA⁹

55

^ > C#MI⁷

F#MI B⁹ mf E⁹ sus 63

67 PLAY 4 TIMES

mf

75 OPEN FOR SOLO'S (COMP.)

F⁷ y. ~~ST~~ 3 3 2 1 x - 1

79 ON CUE

Bb/C Bb/C Bb/C G/A 83

mf CRESC. ff

B⁹ sus D/E C#MI⁷ F#MI⁷

DMI⁷ EMI⁷ 93 A

^

Rit.

0178

Good News

UNAUTHORIZED DUPLICATION
IS PROHIBITED BY LAW

DRUMS

MAESTOSO 1=96

composed & arranged
by Bob Mintzer

Dr.
f
FILL
Pickup

11 SUDDENLY FASTER 1=120
SOLO OPEN 8 bars

(4) pickup
15 ON CUE
FUNK
S.D.
SIMILE
decreas...
19
23
31

mp
FILL
47
39

55

2 (4)

63 FILL SOLO 2 FILL 4

67 PLAY 4 TIMES f

6

75 OPEN FOR SOLOS (COMP.) 2 4-8

79 ON CUE 83 STRONG ff

93

4 6 RIT. 8 C

Ernst v. Hermann
Rönnestraße 4
1000 Berlin 19
Telefon 323 75 04

0178

PERCUSSION 1/2

Good News

UNAUTHORIZED DUPLICATION
IS PROHIBITED BY LAW

(DRUMS)

MAESTOSO $\text{♩} = 96$

composed & arranged
by Bob Mintzer

11 SUDDENLY FASTER $\text{♩} = 120$

SOLO OPEN \rightarrow 5. Takt

ON CUE

23

31

55

63

67 PLAY 4 TIMES *f* ab 3.

75 OPEN FOR SOLO'S (COMP.)

79 ON CUE

83

93
